

City of Bethlehem, Pennsylvania

APPLICATION FOR CERTIFICATE OF APPROPRIATENESS (COA)

Building address 321 W. 4th Street, Bethlehem PA 18015 (garage)

Owner of building Episcopal Ministries of the Diocese of Bethlehem phone 610-691-5602

Owner's **email** & mailing address delliott@newbethanyministries.org/333 W 4th Street, Bethlehem PA 18015

Applicant Diane Elliott Phone: 610-691-5602, Ext.26

Applicant's **email** & mailing address delliott@newbethanyministries.org

Street and Number 333 W 4th St City Bethlehem State PA Zip Code 18015

APPLICANT MUST ATTEND MEETING FOR CASE TO BE HEARD.
USE THE CHECKLIST ON THE BACK OF THIS APPLICATION TO ENSURE YOUR SUBMISSION IS COMPLETE.

*Historic & Architectural Review Board – Application form, photographs, and drawings (if necessary) must be submitted by **12:00 Noon** on the last Wednesday of the month in order to be placed on the agenda for the next meeting.*

*South Bethlehem & Mount Airy Historic Conservation Commission - Application form, photographs, and drawings (if necessary) must be submitted by **12:00 noon** on the second Monday of the month in order to be placed on the agenda for the next meeting.*

1. PHOTOGRAPHS - Photographs of your building and neighboring buildings **must accompany** your application.

2. TYPE OF WORK PROPOSED – Check all that apply. Please bring any samples or manufactures specifications for products you will use in this project.

- | | |
|---|---|
| <input type="checkbox"/> Trim and decorative woodwork | <input type="checkbox"/> Skylights |
| <input checked="" type="checkbox"/> Siding and Masonry | <input type="checkbox"/> Metal work |
| <input checked="" type="checkbox"/> Roofing, gutter and downspout | <input type="checkbox"/> Light fixtures |
| <input checked="" type="checkbox"/> Windows, doors, and associated hardware | <input type="checkbox"/> Signs |
| <input type="checkbox"/> Storm windows and storm doors | <input type="checkbox"/> Demolition |
| <input type="checkbox"/> Shutters and associated hardware | <input type="checkbox"/> Other _____ |
| <input type="checkbox"/> Paint (Submit color chips – HARB only) | |

3. DRAWINGS OF PROPOSED WORK – Required drawings **must accompany** your application. Please submit **ONE ORIGINAL AND TEN (10) COPIES OF DRAWINGS, PHOTOGRAPHS, APPLICATION FORM, AND ANY SPECIFICATIONS**

- Alteration, renovation, restoration (1/4 or 1/8"=1'0" scale drawings required IF walls or openings altered.)
- New addition (1/4" or 1/8"=1'0" scale drawings: elevations, floor plans, site plan)
- New building or structure (1/4" or 1/8"=1'0" scale drawings: elevations, floor plans, site plan)
- Demolition, removal of building features or building (1/4" or 1/8"=1'0" scale drawings: elevation of remaining site and site plan)
- A scale drawing, with an elevation view, is required for all sign submittals

4. DESCRIBE PROJECT – Describe any work checked in #2 and #3 above. Attach additional sheets as needed. We will need to move the entry door to accommodate the length needed for an ADA ramp to be installed. We also need to make the garage door smaller and will install new brick and paint to match the building. Drawings are attached for the movement of the entrance door and the smaller garage door. New spouting needs to be installed.

5. APPLICANT'S SIGNATURE Diane Elliott **DATE:** 8/29/12



08/25/2017

Handwritten graffiti on the wall, including the word "PAPA" and other illegible scribbles.



08/25/2017



08/25/2017



08/25/2017

08/25/2017



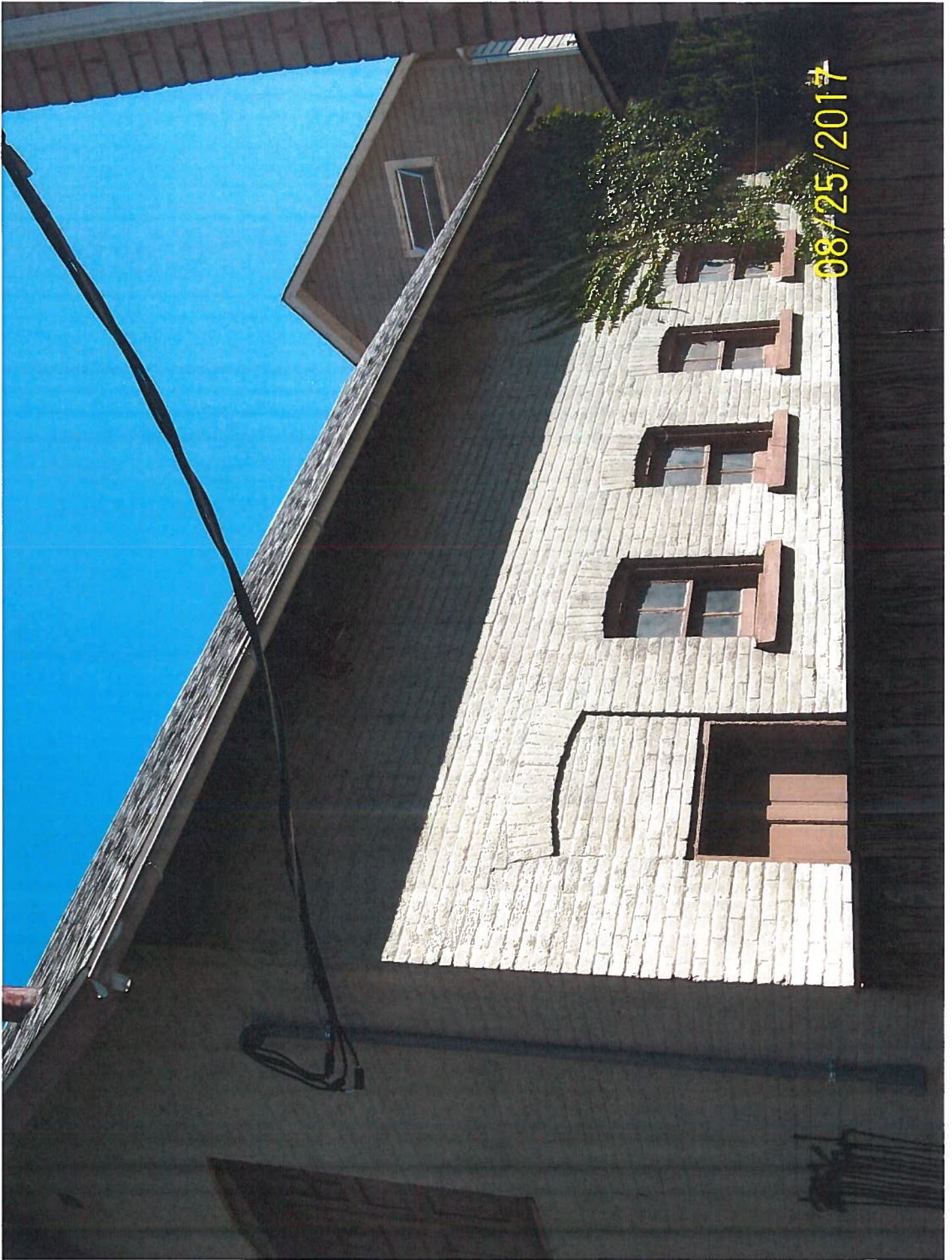

08/25/2017